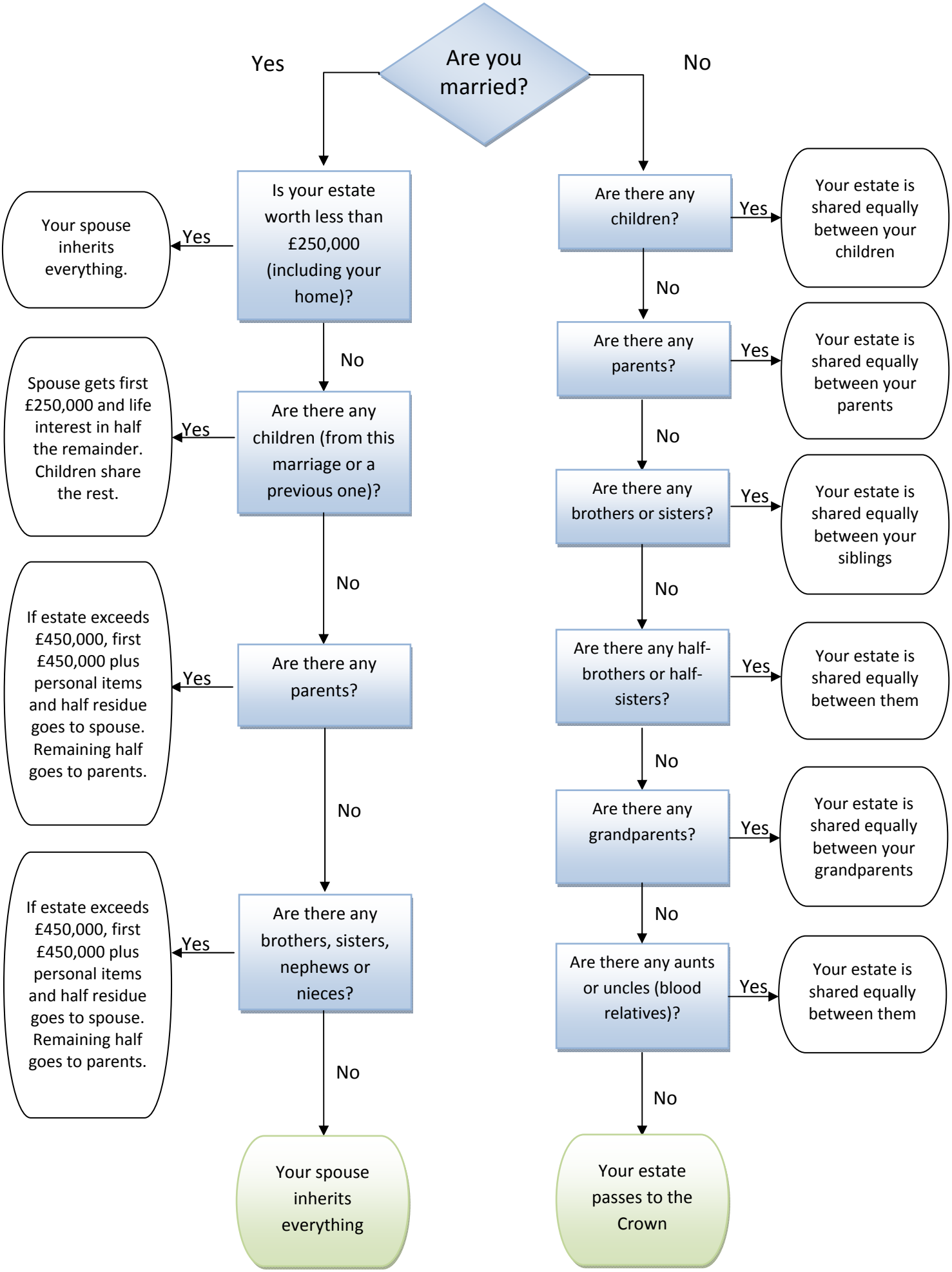Wills @ Lifetime What happens to your Estate if you don't have a Will?